

Site



VIA ARCHITECTURE



SITE I AND SITE II



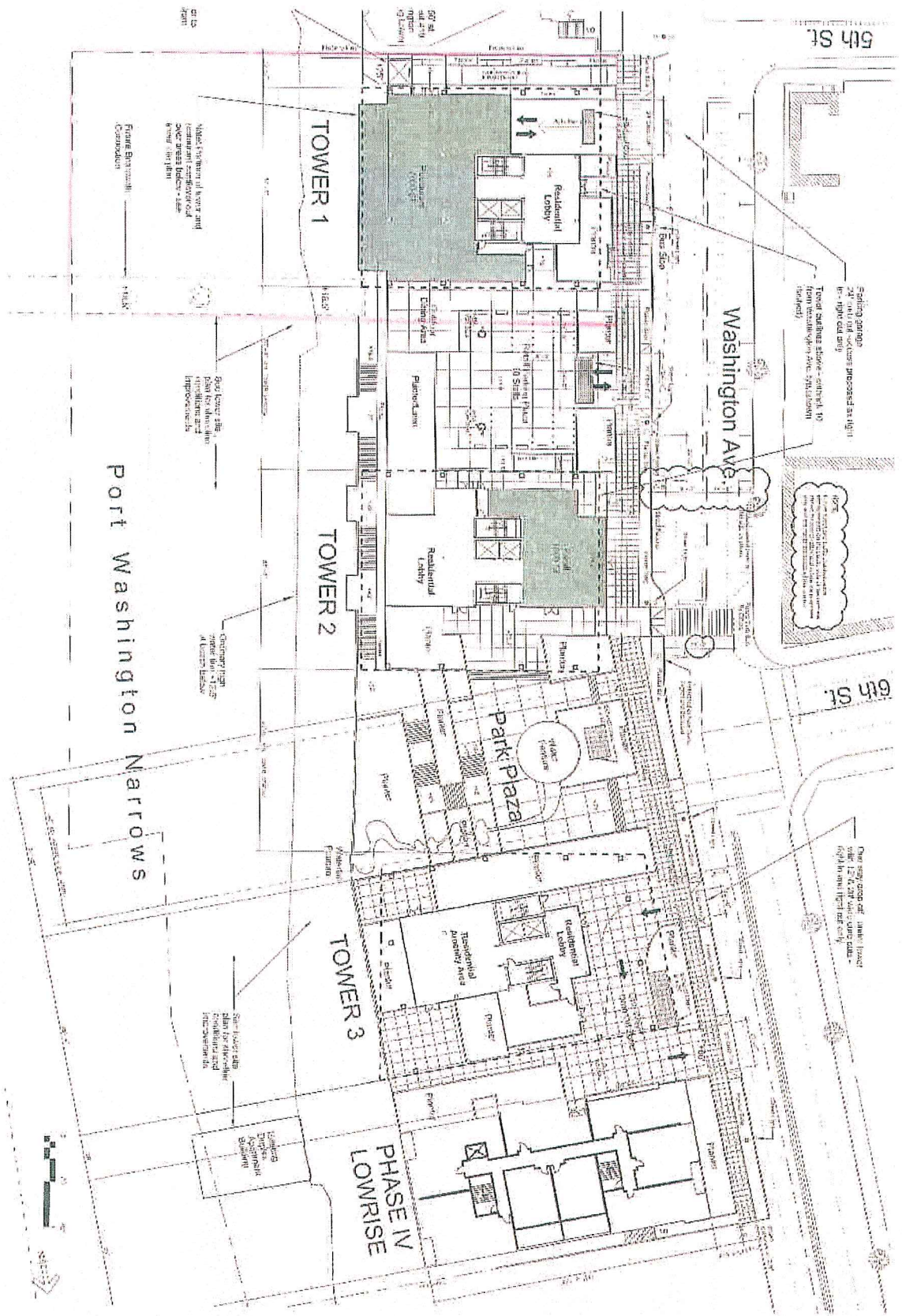

VIA ARCHITECTURE
 12345 Main Street
 Seattle, WA 98101
 Phone: (206) 555-1234
 Fax: (206) 555-5678
 Email: info@viaarch.com

The M.S. Ghoreel Co., Inc.
 1234 Main Street
 Bremerton, WA 98311
 Phone: (360) 835-1234
 Fax: (360) 835-5678
 Email: info@msghoreel.com



Bremerton Towers
 1010 Van Hook Avenue
 Bremerton, WA 98311

LAND USE APPLICATION CORRECTION

Level 1 Plan
 (Washington Ave.)

A106

DATE: 01/20/2011
 DRAWN BY: [Name]

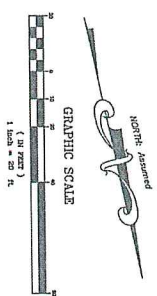
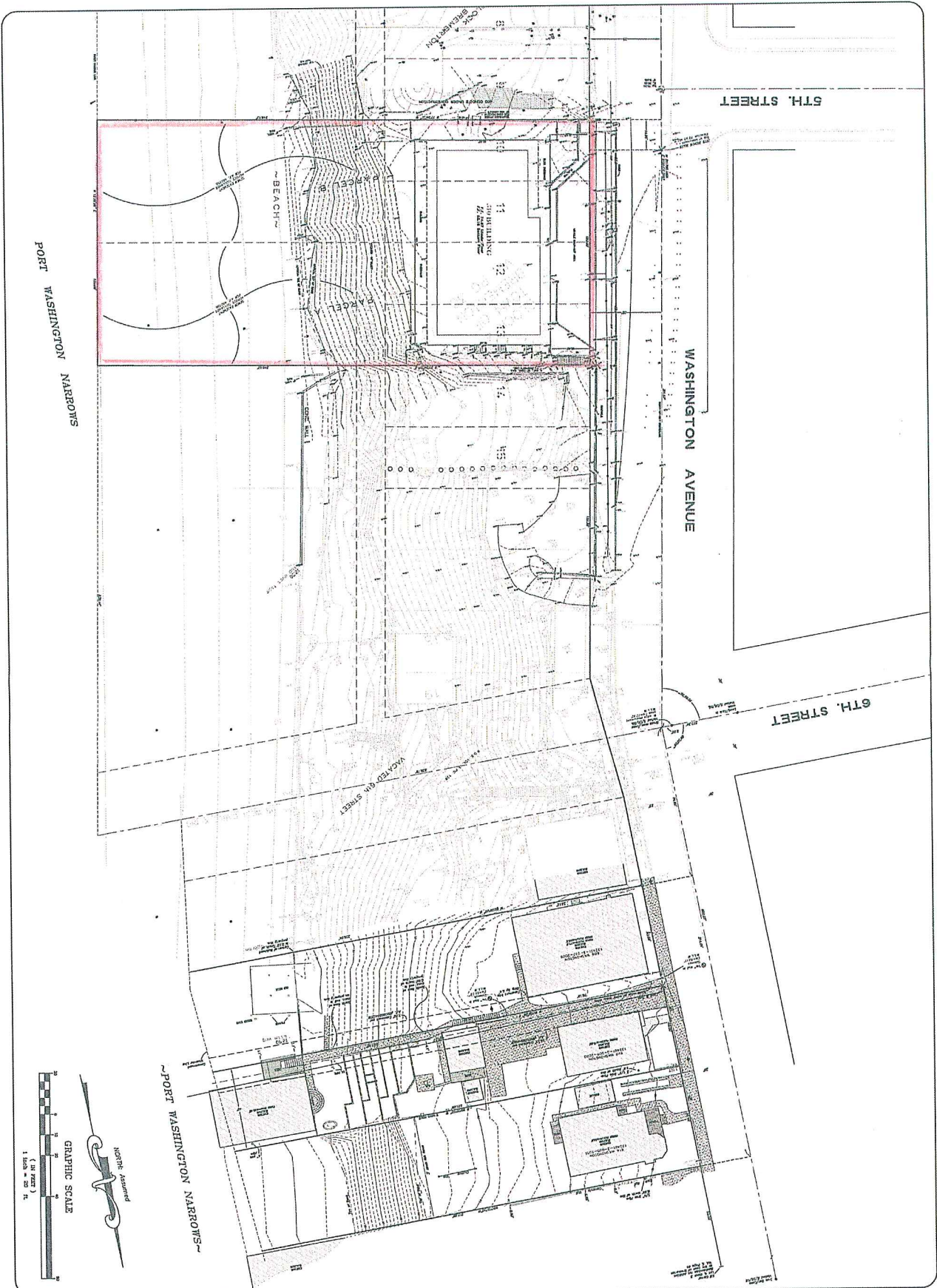

 AES CONSULTANTS, INC. <small>P.O. BOX 930 / 3472 K.W. LOWELL • SILVERDALE, WA 98383 • (360)692-6400</small>	COMBINED SITE TOPOGRAPHY		DATE	REV	DATE	BY	DESCRIPTION
	WASHINGTON AVE., 4TH, 5TH, & 6TH STREET BREMERTON, WASHINGTON For: MARK GOLDBERG		10/30/07				
			DRAWN				
			REVISION				
			CHECKED				
		S.E.G.					
		DWG. FILE					
		TOPD 10/30/07					

JOB NO.
4677
 SHEET
1/1

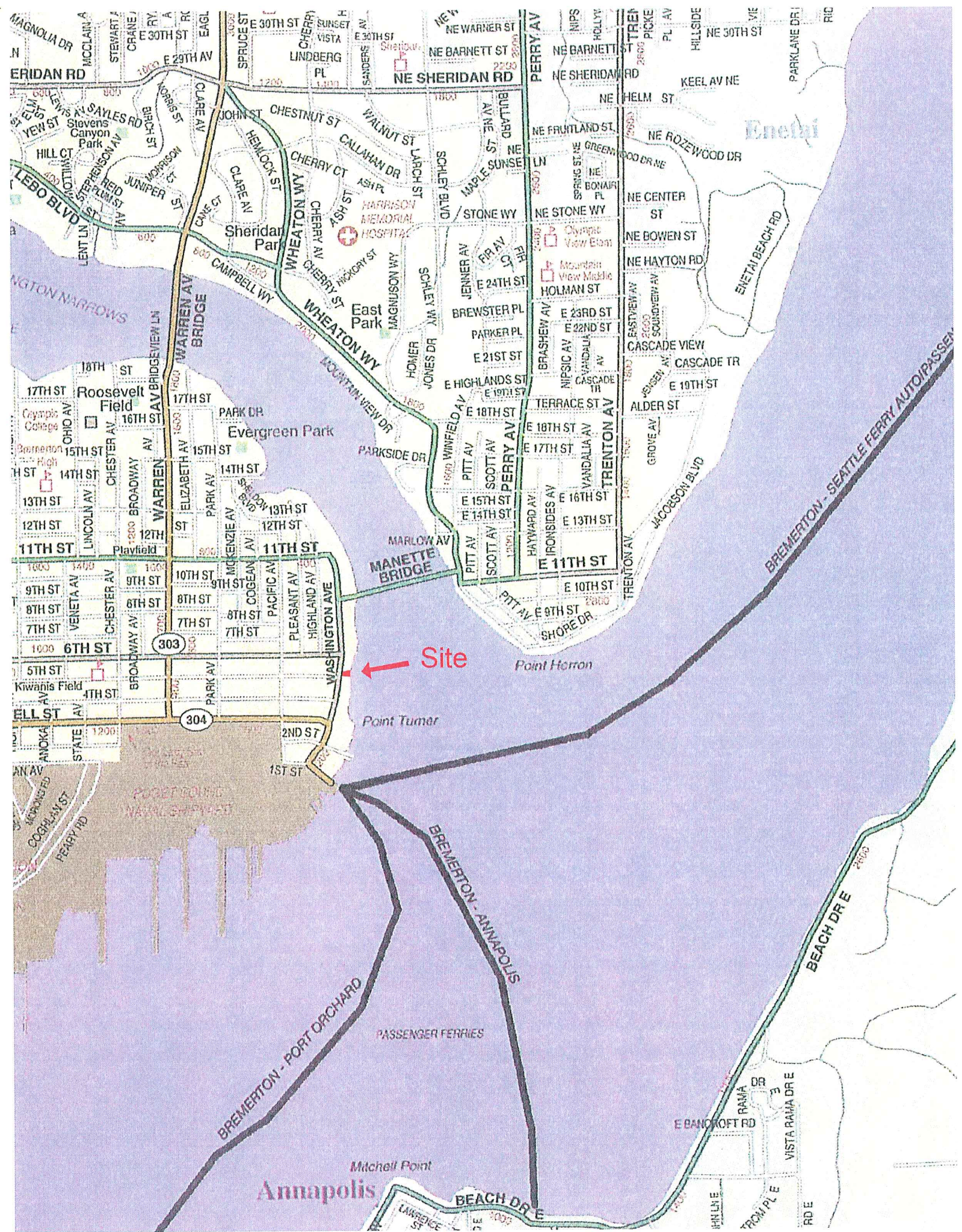

Enetai

Site

Point Heron

Point Turner

PASSENGER FERRIES

Annopolis

Mitchell Point

E BANCROFT RD

BEACH DR E

RANNA DR

VISTA RANNA DR E

RD E

FROM PLE

IR LN E

BEACH DR E

LAWRENCE ST

THE FUTURE OF BREMERTON

Downtown Bremerton offers a dynamic opportunity to live in an emerging cosmopolitan setting, while remaining just 55 minutes from Seattle. With exciting new hotels, retail, restaurants, parks, entertainment, overwater boardwalk and a marina expansion in the works, downtown Bremerton is setting the stage to be the next destination hot spot in the Puget Sound.

